

## wales nature&amp;outdoors

## Weatherman Walking - Hafod Estate

**Approximate distance: 5.5 miles**

For this walk we've included GPS marker points as an option, should you wish to follow them.

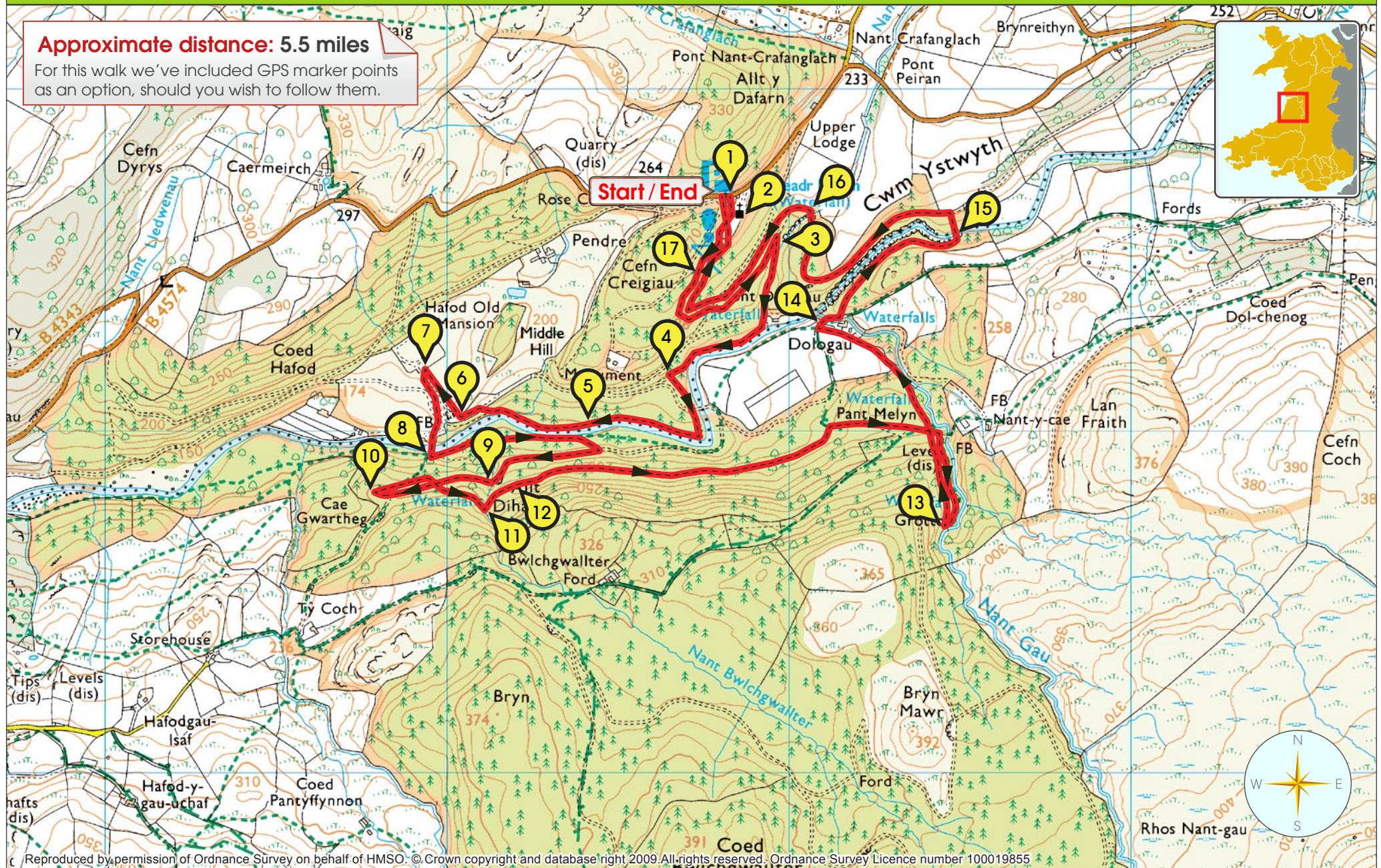

Reproduced by permission of Ordnance Survey on behalf of HMSO. © Crown copyright and database right 2009. All rights reserved. Ordnance Survey Licence number 100019855

The Weatherman Walking maps are intended as a guide to help you walk the route. We recommend using an OS map of the area in conjunction with this guide. Routes and conditions may have changed since this guide was written. The BBC takes no responsibility for any accident or injury that may occur while following the route. Always wear appropriate clothing and footwear and check weather conditions before heading out.



## wales nature&amp;outdoors

## Weatherman Walking - Hafod Estate

**Approximate distance: 5.5 miles**

A circular walk around the 'Picturesque' Hafod Estate in the Ystwyth Valley passing woodland gorges, waterfalls and follies.

**1. Hafod car park**

52.34737° N, -3.8096° W

The first section of the walk followed the original Lady's Walk, marked as a blue route calling in at Hafod Church on the way.

**4. Mrs Johnes' Garden**

52.34235° N, -3.81164° W

The former flower garden which dates from 1786 is currently being restored after being in a state of disrepair for many years.

**2. Hafod Church**

52.34686° N, -3.80928° W

Fire destroyed the church in 1932, damaging a 16th century Flemish stained glass window and a commemorative marble statue by Sir Francis Chantrey.

**5. Following the river Ystwyth**

The landscape opens up nicely along this next section with wild flowers and heather lining the river banks and fields to your right.

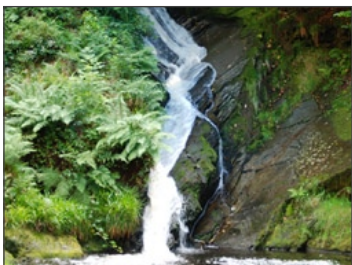
**3. Peiran Falls**

52.34642° N, -3.80731° W

These impressive falls drop down in two sections and can be fast flowing after a decent downpour. Further on are the remains of a stone viewing shelter.

**6. View point over the river**

52.34137° N, -3.82082° W

Stop at a view point and seating area overlooking the river to admire the views and valley you've just walked through.

## wales nature&amp;outdoors

## Weatherman Walking - Hafod Estate

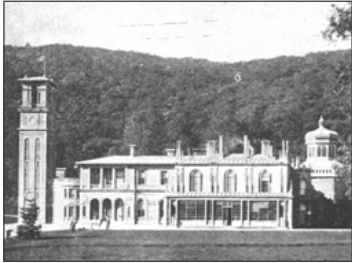
**7. The Hafod mansion**

52.34309° N, -3.82284° W

During Johnes' time the mansion consisted of an impressive two-storey building. Later additions included stables, offices, an octagonal library and 160 ft long conservatory.

**10. View point**

52.33956° N, -3.82484° W

On top of this small hill you'll find sweeping views over the winding river valley below with the old mansion fields to your right.

**8. Alpine Bridge**

52.34061° N, -3.82213° W

Before crossing the bridge, follow a small trail down to the right and you'll discover what used to be an old cylindrical ice house for the mansion.

**11. Mossy Seat Falls**

52.33952° N, -3.81969° W

Standing on the narrow wooden bridge, you'll be rewarded with a great view of the waterfalls where a seat covered in moss once stood.

**9. Rustic Bridge**

52.34017° N, -3.81934° W

This ornate fairytale wooden bridge lies in the rock strewn Bwlchgwallter Valley, which is full of cascading waterfalls and green mosses.

**12. Allt Dihanog tunnel**

52.33980° N, -3.81757° W

The path has literally been cut into the rock to create a sizeable tunnel for you to walk through. Follow a long section of path through the woods until you reach ancient beech woods. At Pant Melyn turn right and follow signs for the Cavern Cascade.

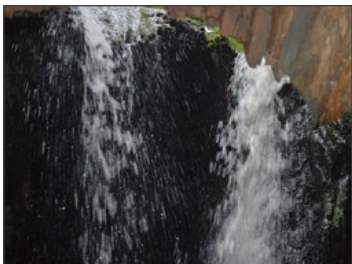

### 13. Cavern Cascade

52.33883° N, -3.79982° W

This rock-cut tunnel runs straight then slightly left to reveal an amazing view of a waterfall cascading down in front of the tunnel. Take care when entering and exiting the tunnel.



### 16. Pont Newydd above Peiran Falls

A wide track takes you through the pines passing the ruined Pont Newydd above Peiran Falls. Cross over a stream via a narrow wooden footbridge.



### 14. Dologau Bridge

52.34399° N, -3.80557° W

Beneath the bridge, the Nant Gau and the Ystwyth merge. Follow the green route for the Ystwyth Gorge walk across a wooden footbridge on the right.



### 17. Back up to the car park

Follow the old carriage drive to the right and join the blue route. The path leads back up the hill to the car park passing Hafod Church.



### 15. Chain bridge

52.34172° N, -3.81074° W

Just after the 'Gothic Arcade' you'll arrive at a wonderfully wobbly, chain bridge spanning the gorge. Head up into the pine woods following the green route.